

Cello harmony B

# Andante

*from Concerto No. 2 for Two Mandolins*

Vivaldi

1

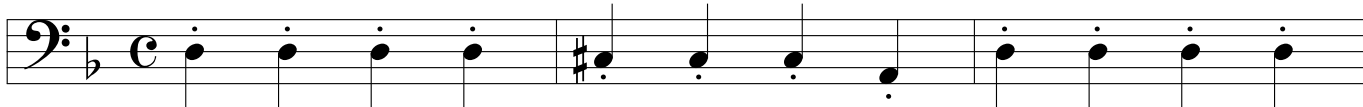

4

7

10

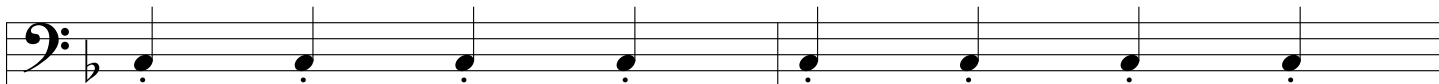

12

15

18

Cello harmony B

21

24

26

28

31

33

35
