Amazing Grace

Text: John Newton
Tune: New Britain

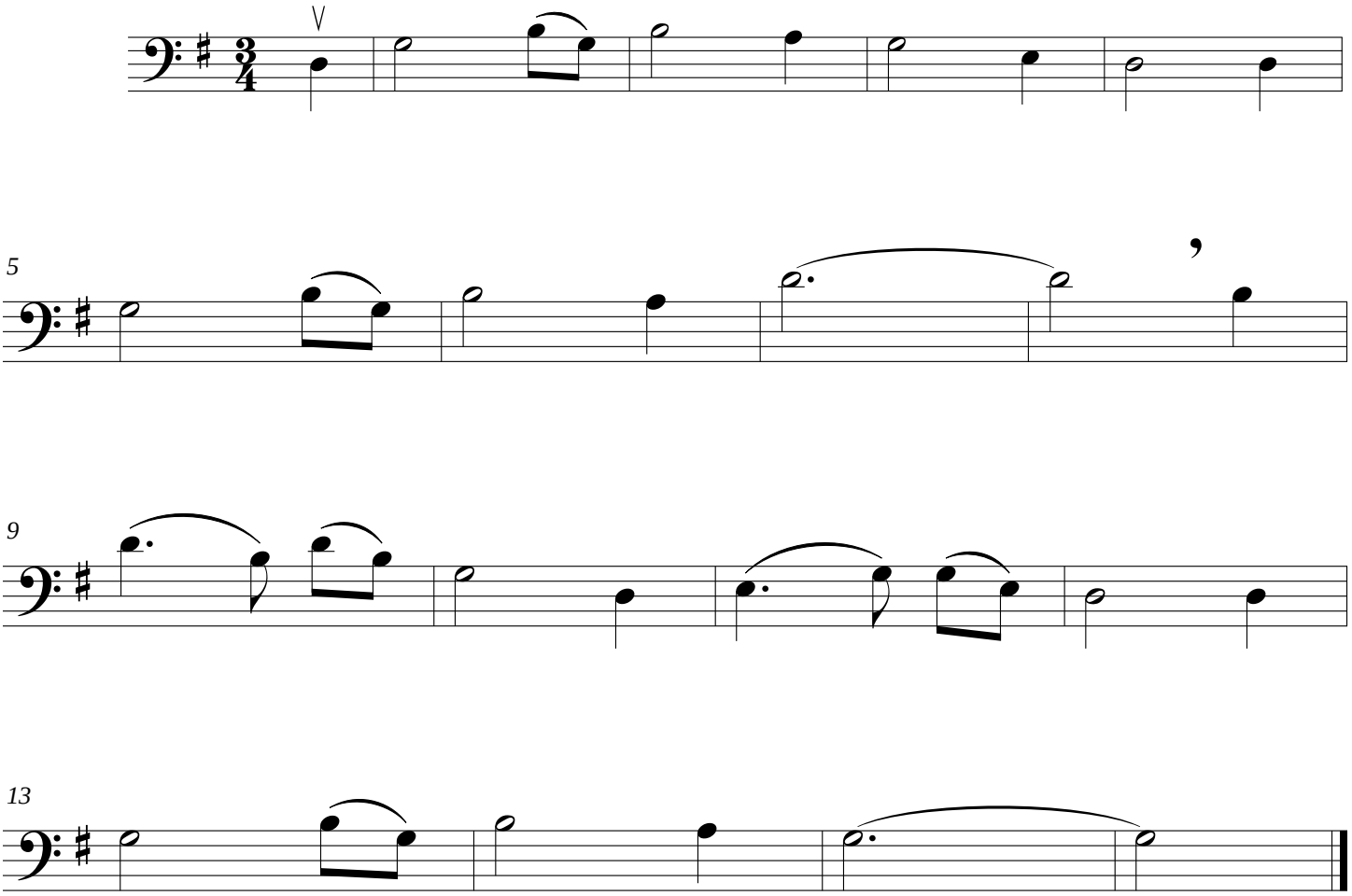

©2017 RK Deverich