Andante

from Concerto No. 2 for Two Mandolins

Vivaldi

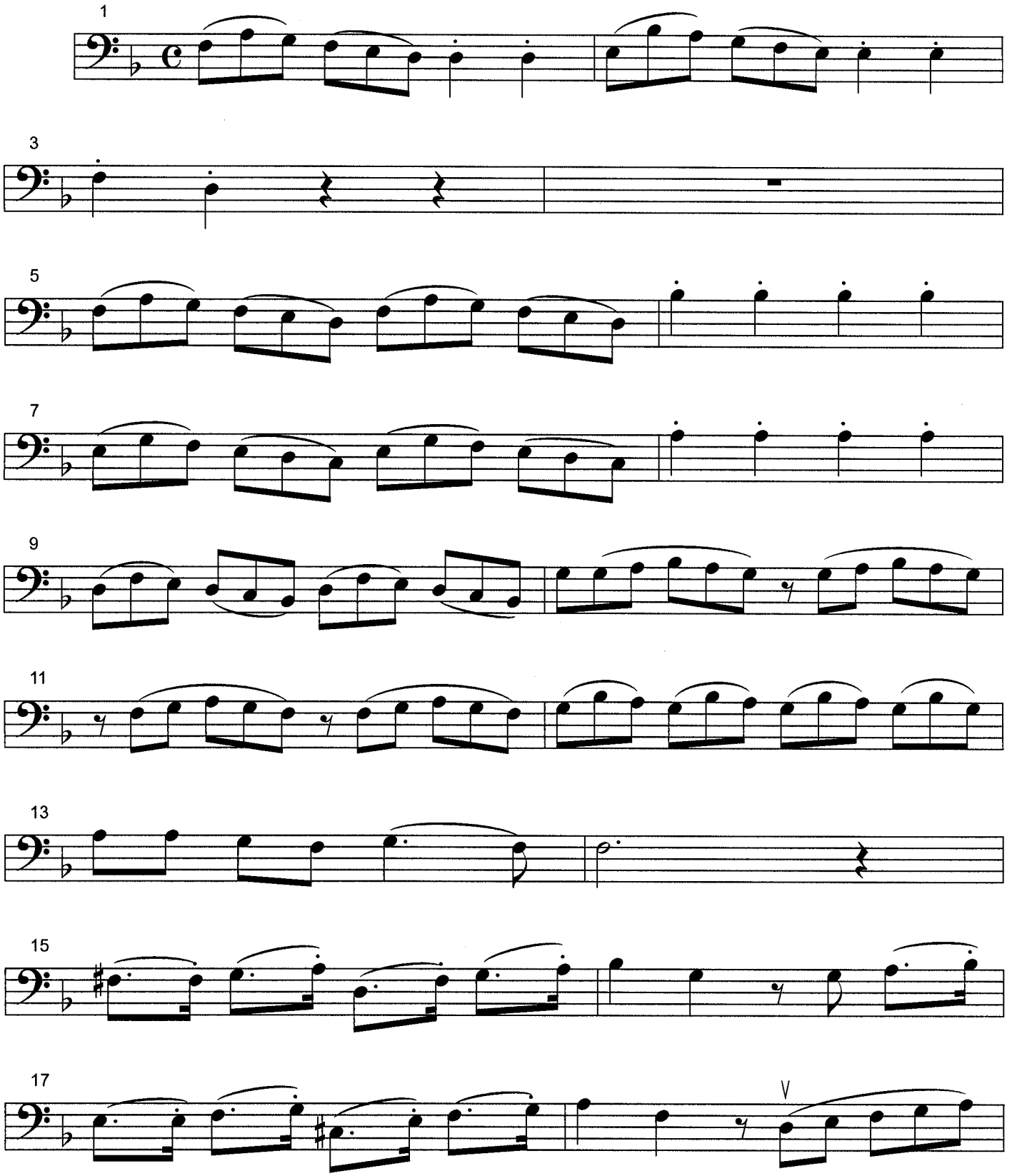

©2003 RK Deverich